

ROAD TRAFFIC REGULATION ACT 1984

SECTION 16A

THE COUNTY OF DEVON (TEMPORARY RESTRICTION) (TAR BARRELS, OTTERY ST MARY) ORDER 2025

TEMPORARY PROHIBITION OF THROUGH TRAFFIC & PARKING

NOTICE is hereby given that Devon County Council has made the above titled order.

From **WEDNESDAY 5 NOVEMBER 2025**
for a maximum of 3 days

Anticipated Finish **THURSDAY 6 NOVEMBER 2025**

Between the hours of **12:00 (WEDNESDAY 5 NOVEMBER)** and **01:00 (THURSDAY 6 NOVEMBER 2025)**.

No person shall except upon the direction or with permission of a Police Officer in uniform cause or permit any vehicle to stop on the sections of Affected Roads.

Roads affected between 1200 – 0100 -

Ottery St Mary –

- | | |
|---|--|
| • CADHAY LANE | • STRAWBERRY LANE |
| • EXETER ROAD (between Daisymount roundabout and entrance to parking field) | • KENNAWAY ROAD |
| • BARRACK ROAD | • HIGHER RIDGEWAY (between Kennaway Road and Ridgeway) |
| • ROAD FROM KINGS SCHOOL CROSS TO SALSTON CORNER | • RIDGEWAY |
| • ROAD FROM PITT FARM TO HIND STREET | • SLADE ROAD (between junction with Longdogs Lane and Yonder Street) |
| • ROAD FROM BUTTS ROAD TO GOSFORD ROAD | • CHINEWAY ROAD |
| | • LONGDOGS LANE. |

Outside Ottery St Mary –

- | | |
|---|--|
| • WEST HILL ROAD, WEST HILL (between School Lane, West Hill and Strawberry Lane, Ottery St Mary), | Court and Road Past The Salston Hotel), |
| • ROAD PAST THE SALSTON HOTEL, | • ROAD FROM GOSFORD ROAD TO FOUR ELMS FARM, ALFINGTON, |
| • ROAD FROM FLUXTON FARM TO APPLE TREE COTTAGE, FLUXTON, (between Bishops | • ALFINGTON ROAD, |
| | • ROAD THROUGH ALFINGTON, |
| | • ROAD FROM MILE INN TO PITT FARM, FAIRMILE |

No person shall cause or permit any vehicle to wait on the sections of Affected Roads.

Roads affected between 1200 – 0100 –

MILL STREET, JESU STREET, YONDER STREET, BRIDGEFIELD, BROAD STREET, OTTERY ST MARY.

No person shall cause or permit any vehicle to proceed on the sections of Affected Roads

Roads affected between 1530 – 0100 –

JESU STREET, YONDER STREET, BRIDGEFIELD, BROOK STREET, SANDHILL STREET, NEW STREET, FURZEBROOK, CHAPEL LANE, SPRING GARDENS, HIGHER SPRING GARDENS, BROOKDALE, BATTS LANE, BEAUVALE CLOSE, PLUME OF FEATHERS CLOSE, OTTERY ST MARY.

The alternative, signed, route for vehicles will be via - ROAD FROM TIP HILL TO GERWAY LANE (KNOWN LOCALLY AS SIDMOUTH ROAD), ROAD FROM GERWAY LANE TO BURCOMBE GRANGE, WIGGATON, ROAD FROM BURCOMBES GRANGE TO WOODS COOMBE, TIPTON ST JOHN, ROAD FROM THE ORCHARD TO OTTER CLOSE, ROAD FROM TIPTON ST JOHN PRIMARY SCHOOL TO THE ORCHAD, ROAD PAST SEXTONS COTTAGE, TIPTON ST JOHN, TIPTON VALE, METCOMBE, ROAD FROM TIPTON ST JOHN TO SEWAGE WORKS, TIPTON ST JOHN, ROAD FROM SEWAGE WORKS TO FLUXTON, FLUXTON, ROAD FROM FLUXTON FARM TO APPLE TREE COTTAGE, ROAD PAST THE SALSTON HOTEL, WEST HILL AND VICE VERSA.

Roads affected between 1700 – 0100 –

- **CADHAY LANE,**
- **MILL STREET,**
- **CANAAN WAY,**
- **HIND STREET,**
- **SILVER STREET,**
- **PATERNOSTER ROW,**
- **CORNHILL,**
- **GOLD STREET,**
- **THE FLEXTON,**
- **TIP HILL,**
- **MILLCROFT,**
- **GOSFORD ROAD,**
- **STRAWBERRY LANE,**
- **ROAD FROM PITT FARM TO HIND STREET,**
- **EXETER ROAD (between Barrack Road and entrance to parking field),**
- **BARRACK ROAD**
- **TOADPIT LANE (between Exeter Road (B3174) and West Hill Road),**
- **BENDARROCH ROAD, WEST HILL, (between West Hill Road and School Lane),**
- **WEST HILL ROAD, (between Bendarroch Road and Strawberry Lane),**
- **ROAD FROM MILE INN TO PITT FARM, FAIRMILE**

The alternative, signed, route for vehicles will be via - TIP HILL, LONGDOGS LANE, SLADE ROAD, CHINEWAY ROAD, KENNAWAY ROAD, UPPER RIDGEWAY, RIDGEWAY AND VICE VERSA.

OR

ROAD THROUGH FAIRMILE, FAIRMILE ROAD FROM PATTESONS CROSS TO BEACON SERVICE STATION, ROAD THROUGH FENNY BRIDGES, FENNY BRIDGES, ROAD THROUGH ALFINGTON, ALFINGTON ROAD, ROAD FROM GOSFORD ROAD TO FOUR ELMS FARM, ALFINGTON, ROAD FROM BUTTS ROAD TO GOSFORD ROAD, NORTH STREET, OTTERY ST MARY AND VICE VERSA.

Nothing within this Temporary Traffic Regulation Order shall apply to authorised vehicles being used for the **TAR BARRELS** event

This temporary restriction is considered necessary to enable - **TAR BARRELS**
For additional information contact: **TAR BARRELS** Telephone: **07765319311**

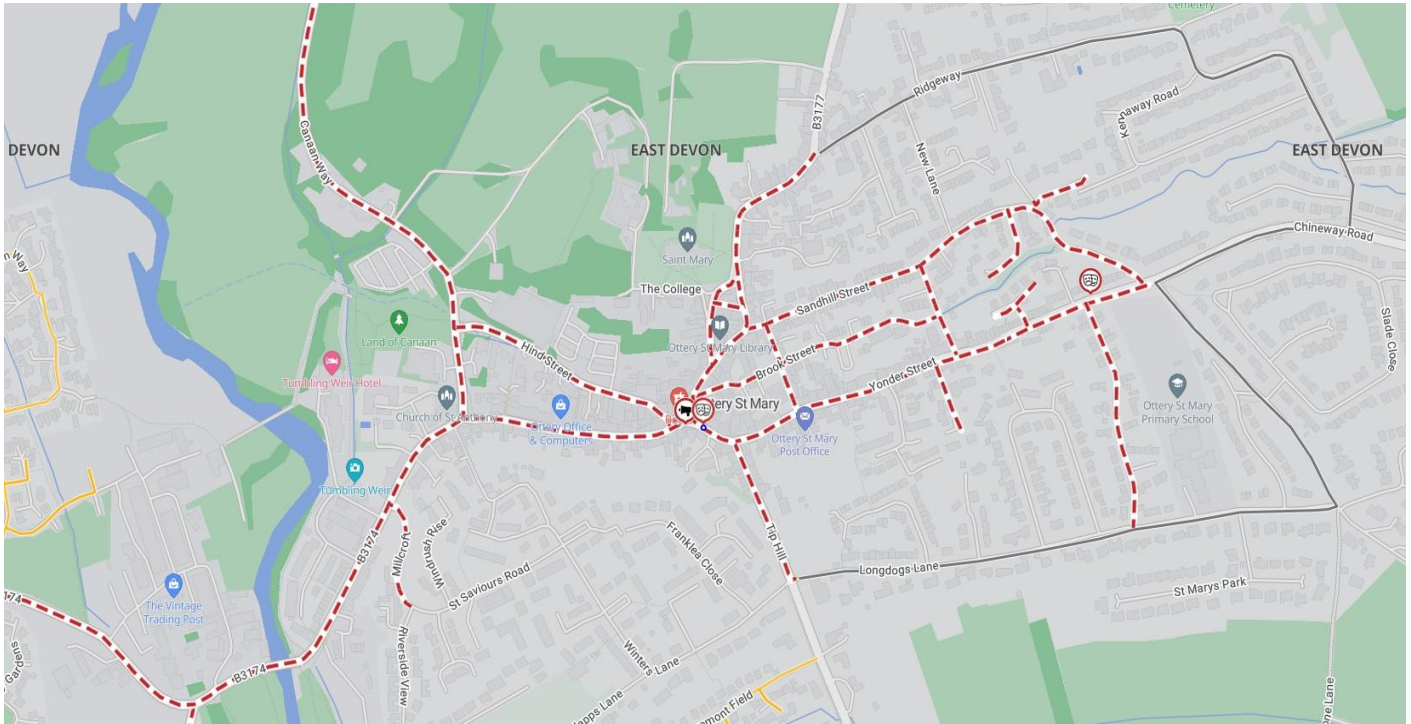
Dated: WEDNESDAY 29 OCTOBER 2025

Meg Booth
Director of Climate Change, Environment and
Transport
Devon Highways
Devon County Council
County Hall
Exeter
EX2 4QD

Ref: TTRO2564576

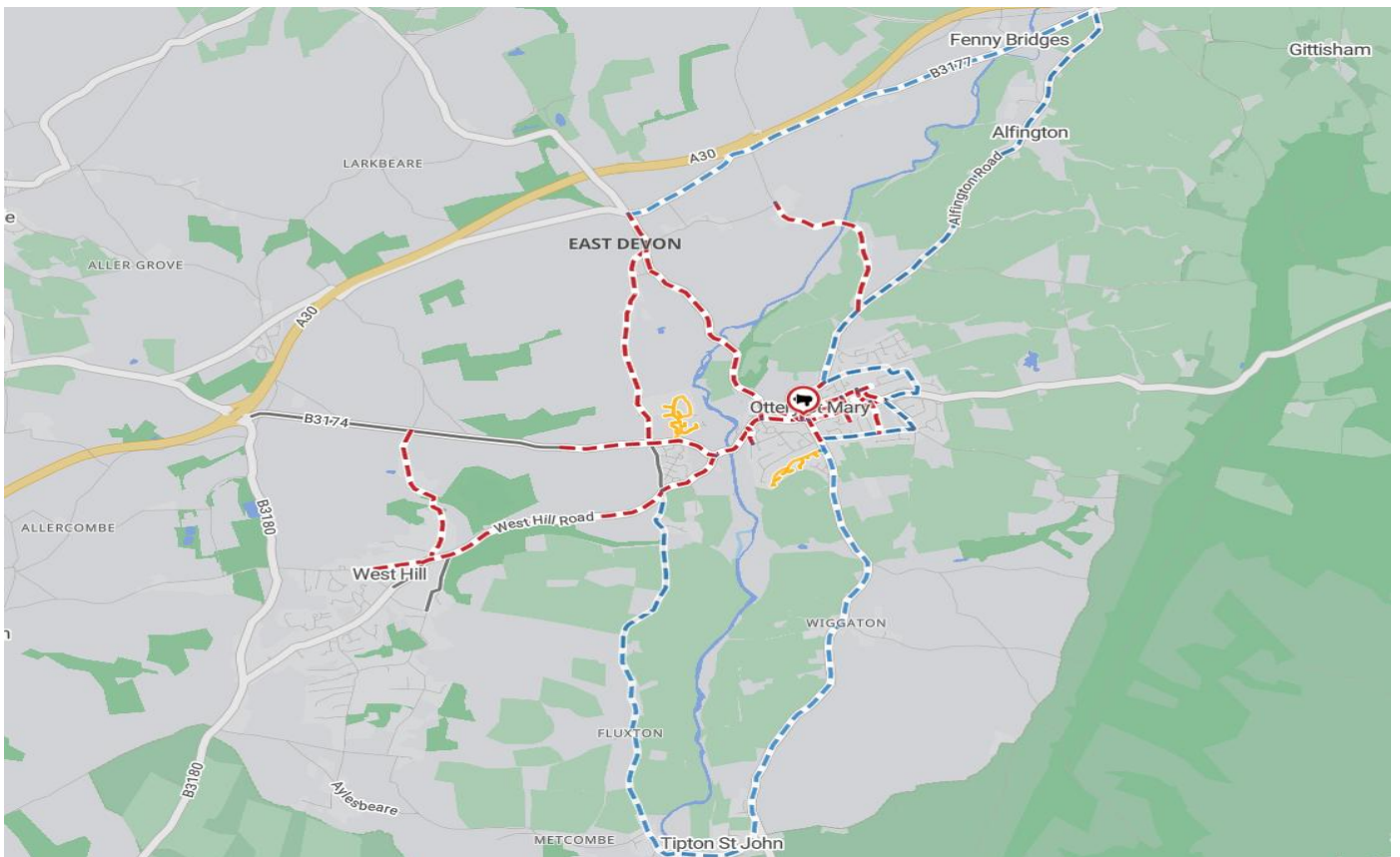


Image1



RED = ROAD CLOSURE
GREY = NO STOPPING

Image 2



RED = ROAD CLOSURE
GREY = NO STOPPING
BLUE = DIVERSION ROUTES
YELLOW = RESIDENT ACCESS ONLY